



Renewal and Growth

Annual Report 2022



Westchester Institute
for Human Development

WIHD is a University Center of Excellence in Developmental Disabilities and is dedicated to improving the lives of people with disabilities and vulnerable children through professional education, direct service provision, and innovative research. We are a key regional resource providing medical, dental, clinical and social services to individuals with disabilities, vulnerable children, families and professionals. Everything we do is guided by our vision of a future in which all people, including people with disabilities and vulnerable children, live healthy and productive lives as full members of society.

Westchester Institute for Human Development complies with applicable Federal civil rights laws and does not discriminate on the basis of race, color, national origin, age, disability, or sex.

WESTCHESTER INSTITUTE FOR HUMAN DEVELOPMENT

Board of Directors

Vera Halpenny, LCSW
Chair

Monica Sganga
Vice Chair & Secretary

Fern Juster, MD
Treasurer

Jennifer Chan, DDS
Jennifer DeMarrais
Walter Fowler
Catherine Funk
Traci F. Gardner, MD
Jasmine Hernandez-Lakic
Marie Houston
Barbara Kestenbaum
Jean Lucasey
Frances Rao
Aaron Velez

William Frishman, MD
Board Member Emeritus

Executive Leadership Team

Susan Fox, PhD
President & CEO

Marianne Ventrice, CPA
Chief Financial & Administrative Officer

Patricia Patrick, DrPH
Chief Academic Officer & UCEDD Co Director

Izel Obermeyer, OTR/L, ATP, BCTS, FAOTA
Chief Clinical Officer

Liya Caiazzo, PT, MPT, MBA
Chief Compliance & Quality Improvement Officer

Danielle Weisberg, LCSW
Chief Child Welfare Officer

Jenean Castillo, PhD
*Associate UCEDD Director of DEI/LEND
Program Director*

Naomi Brickel, MSED
*Associate UCEDD Director,
Community Support & Public Policy*

A Message from our President & CEO

Susan W. Fox, PhD

The theme of this year's annual report is renewal and growth. As we emerge from the three years of the COVID-19 pandemic, WIHD has utilized all we learned through this experience to strengthen our programs, formalize strategies that have proven successful, and pursue new program opportunities. We are settling into our "new normal" work environment and building on the successful strategies employed during the pandemic for hybrid work; virtual education, training, and outreach; telehealth; and teletherapy. We have established new programs to support employment for young adults with disabilities; a speaker's network to empower self-advocates; and parent-child therapeutic interventions in early intervention. This has truly been a year of renewal and growth for WIHD!

I continue to be so proud to work with such a talented and impressive group of professionals who are dedicated to improving the lives of people with disabilities, vulnerable children, and families. We continue our deep reflection and commitment to increasing diversity, equity and inclusion across the organization. Our values, programs, services, and staff reflect that commitment and we continue to learn and grow as we continue this journey.

Please enjoy this report, which reflects the important work happening across all of our programs to support those who rely on WIHD for our critical services. Thank you for your continued support, friendship, and partnership. It means everything to us.

With my Sincere Gratitude,



A handwritten signature in black ink that reads "Susan W. Fox". The script is elegant and cursive.

Susan W. Fox, PhD
President & CEO



50 years at Cedarwood Hall

2022 marked fifty years at WIHD's main site, Cedarwood Hall, located in Valhalla, NY. WIHD was established in 1950 as an institute within New York Medical College and we moved from our original location in NYC to Cedarwood Hall in 1972. We celebrated the anniversary throughout the year with several employee recognition events.

WIHD is focusing on advancing Diversity, Equity and Inclusion (DEI) and Trauma Informed Care (TIC) throughout the organization.

This year we took a deep look at our organizational values to assure they align with our commitment to DEI and TIC.

WIHD is committed to cultivating an environment that values individual attributes, characteristics, and perspectives. We aim to increase awareness and promote diversity, equity and inclusion through education and continuous self-reflection and implementation of quality services, training and research to better meet the diverse needs of the individuals we serve.

New Program Spotlight

Project SEARCH

Project SEARCH is a globally renowned nine-month career development program for young adults with disabilities. The program is a collaborative partnership with school districts, WIHD, OPWDD, Ability Beyond and is hosted on the campus of NewYork-Presbyterian Westchester. Project SEARCH delivers a tight-knit group of about ten interns in their final year of high school or post-graduation with a combination of classroom instruction and real world internship opportunities. The goal is to equip interns for finding and keeping competitive employment. Over 75% of Project SEARCH graduates find competitive employment, as compared to just 20% of adults with disabilities nationwide.



Paul, one of our first interns, discovered his passion for pharmacy work and decided to pursue a pharmacy tech certificate.



The first cohort graduated in May 2022.

“

The main things that I learned:
If I set my mind to anything, with my improved self-esteem, I will do well.
Very important as well—don't be afraid to ask for help and learn new things!

Mindy, Project SEARCH Intern

Our Program Areas



Health Services

Providing high quality, person-centered care through integrated primary and specialty medical services to **4,500** adults with disabilities.



Dental

Delivering oral health care to **2,800** children and adults with disabilities.



Behavioral Health

Meeting the unique psychiatric and psychological needs of **1,100** children and adults with disabilities.



Speech and Hearing

Evaluating, diagnosing, and treating the speech and hearing of **1,100** children and adults to improve communication and cognition.



Assistive Technology

Enhancing quality of life across the lifespan by identifying and adapting technology and strategies that improve day to day living in areas like mobility, communication, and computer access.



Early Intervention Service Coordination

Assisting **3,400** families in navigating eligibility and finding services to ensure the best start for their child from birth to three.



Child Welfare Services

Improving the health and well-being of over **300** children in family foster care in Westchester County.



Children's Advocacy Center
at Westchester Institute for Human Development



Children's Advocacy Center

Assessing children with suspected sexual and/or physical abuse in a neutral and child-friendly environment.

Our Program Areas



Leadership and Self-Advocacy

Empowering self-advocates to share their lived experience to impact change.



Community Support Network

Promoting self-advocacy, independence, and inclusion of people with disabilities at all stages of life through professional education, community training, and technical assistance.



Inclusive Communities

Utilizing the power of documentary films to promote inclusion, acceptance, and rights for people with disabilities.



Leadership Education in Neurodevelopmental and related Disorders (LEND)

Preparing future leaders from diverse professional backgrounds for careers working in disability related fields.

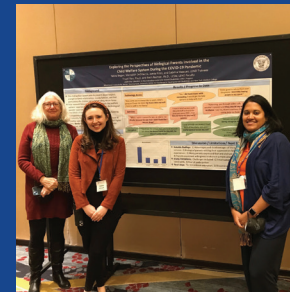

Research

Informing the fields of disability and child welfare by undertaking innovative research and disseminating information broadly.

Financials

Statement of Revenue and Expenses

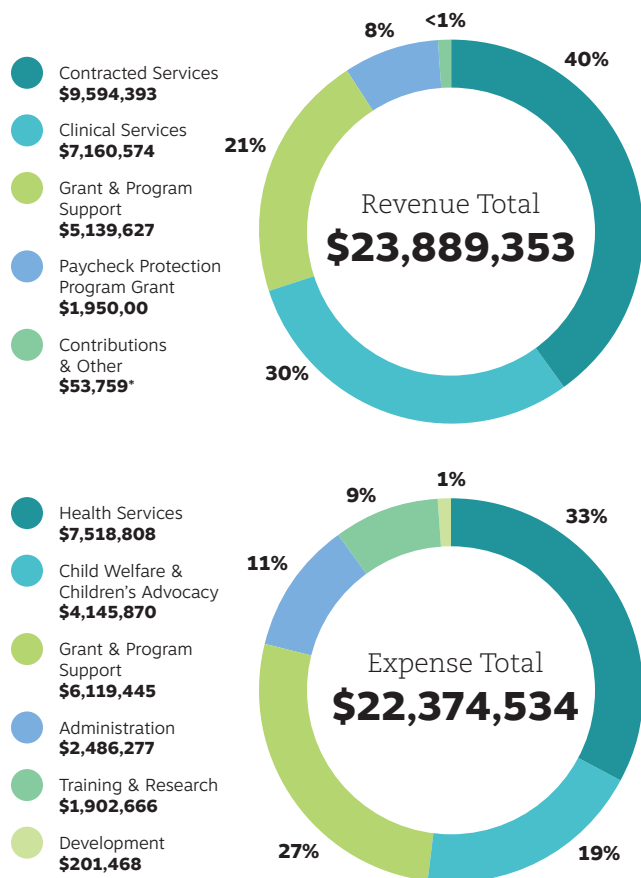

*Includes unrealized investment losses of \$838,055.

Statement of Financial Position

As of December 31, 2022

Assets

Current Assets

Cash	\$6,098,824
Investments, at market value	\$3,848,830
Receivables:	
Medical	\$827,848
Other	\$4,110,155
Prepaid expenses	\$230,973

Total Current Assets \$15,116,630

Operating lease right of use asset, net	\$5,231,374
Financing lease right of use asset, net	\$34,502
Property and equipment, net	\$817,448

Total Assets \$21,199,954

Liabilities and Net Assets

Current Liabilities

Accounts payable and accrued expenses	\$553,454
Accrued payroll and compensated absences	\$918,786
Due to third party payors	\$932,268
Refundable advances	\$6,039
Current portion of operating lease liability	\$2,309,009
Current portion of financing lease liability	\$14,759

Total Current Liabilities \$4,734,315

Operating lease liability, less current portion	\$2,922,365
Financing lease liability, less current portion	\$19,931

Total Liabilities \$7,676,611

Net Assets

Without Donor Restrictions	\$12,843,107
With Donor Restrictions	\$680,236

Total Net Assets \$13,523,343

Total Liabilities and Net Assets \$21,199,954

THANK YOU TO OUR DONORS

WIHD appreciates the generosity of each and every one of our donors. Without your support, we could not carry out the many critical programs at WIHD. Thank you for your dedication to our mission over the years.

The following list acknowledges gifts made to WIHD in 2022. Please let us know if your name or that of your company, foundation, or organization is missing or printed incorrectly.

\$25,000 and over

Catherine and Thomas Funk

\$10,000 to \$24,999

Maier, Markey, and Justic LLP
Monica and John Sganga

\$2,500 to \$9,999

Drs. Ansley Bacon and David O'Hara
CClean
CureMD
Jennifer DeMarrais and Blair Connelly
Dr. Elsa Escalera
Tina Ferriola
Dr. Susan and David Fox
James Giangrande
Vera Halpenny
Houlihan Lawrence
JDM Benefits
Dr. Fern Juster and Steven Swirsky
Anthony and Hope Justic
Barbara Kestenbaum and Michael Sturman
Jamie and Howard Klein
Andrew J. Klemmer
Karen and Robert Millman
Amanda Paul
Frances Rao and James Allocco

John Shapiro
Drs. Baldev and Avtar Singh
David M.C. and Mary Elizabeth Stern
Walter and Elizabeth Stern

\$1,000 to \$2,499

CTC Aero LLC
Dr. Wendy Breitner and Kenneth Kirshenbaum
Phyllis and Dan Budne
Dr. Helen and Warren Buhler
Dr. Jennifer and Wade Canter
Dr. Joseph Carbone
Dr. Jennifer and David Chan
Gerard W. Coffey
Walter and Jacqueline Fowler
Anne Gilmartin
Leslie and Steven Heineman
Albert Hepner and Susan Onaitis
Douglas and Alice Kraus
Levitt Furst Associates
Jean Lucasey
Beth Lucasey
Tom Magne
Bonnie Mintun
Anish and Malhar Nanavaty
Izel and Werner Obermeyer
Helene and Ken W. Orce
JP Paquin
Drs. Patricia Patrick and Tom Jeitner
Joseph Pizzimenti
Lesla Rader-Giberson and Jeffrey Giberson
Linda Riefberg and Lee Perlman
Leslie and Lawrence Rusoff
Scarsdale Woman's Club

Andrew and Melanie Schaffran
Blanche and Kenneth Schroeder
John Stofko
Peter and Dr. Alice Stratigos
Jane and Clark Torell
Touro Dental School
Dr. Patricia and Andrew Towle
Ed Varela
White Plains Hospital

\$500 to \$999

Mariela and Tom Adams
Inspiria Outdoor Advertising
Bobby Bakshi
John Bartholdson
Stacey Beiter
Charlotte Byers and Dennis Dunne
Cirstin Conneely
Marianne Leone and Chris Cooper
Michael Criscione
Toby Crystal
Navy Djonovic
Leah and Paul Epstein
Ken and Sue Furst
Yvette Goorevitch
Dr. Marsha Gordon
Warren Habib
Jasmine Hernandez and Milos Lakic
Gary and Debra Herschman
Alice and Peter Joselow
Dr. Paula Kluth
Michael Lochhead
Susanna Lovell
Thomas Luciano

Bernard and Barbara Masur
Angela and Oivind Mathisen
Robert McClure
OLA Consulting Engineers
David and Julie Passman
Samantha Schwam
Judy Seiff
Jeff Sherwin
Danielle Weisberg and Daniel Splitgerber
Sarah Stern and Mark Rosenblatt
Thompson & Bender
Marianne and Donald Ventrice
James Verna
Richard and Cathy Weissman
Westchester Medical Center
Bill and Jill Wirka
Mary Zingaro

\$100 to \$499

Regina Albinus
Maleeha Arshad
Stephen Barba
Shari Berkowitz
Bill Berne
Richard and Patricia Bernstein
Christine Bevilacqua
Barbara Bliss
Naomi Brickel
Nancy Brickhouse
Kataliya and Joseph Caiazzo
Walter Camas
Alan Cantor
Steven Cardinali
Dr. Debra Carr

Dr. Jenean A. Castillo
 Ron Fried and Ellen Crane
 Bruce Cronhardt
 Mary Jo S. Dalbey
 Kevin Dalton
 Patricia Davidson
 Lanie Delphin
 Jean DesBarres
 Marilyn Diamond
 Paul Donohoe
 Gregory and Kimberley Dow
 Melinda Dutton
 Janice Dutton
 Dr. Karen and Lawrence Edwards
 Deb Eiler
 Joni Esperian
 Jan Fisher
 Evelyn Folks
 Brad Gerstle
 Michael Giangreco
 Rosemarie Gift and Manton C. Martin
 Dorian Glickenhau
 David and Margaret Goldberg
 Michael Haberman
 Stanley and Miriam Habib
 Josh Habib
 Cathy and Joel Harary
 Ellen and David Harpin
 Karen Healy
 Stephanie and Christopher Hinkaty
 Sharon Ho
 Peggo Hodes
 Marie Houston
 Elisa Hyman
 Raz Itzhaki
 Evie Joselow
 Rita Joselow
 Linda Kallner
 Steve and Liz Kaufman
 Linda Kern

Nichole Kertis
 Dr. Gerri and Ron King
 Dan Klein
 Tara and Russ Klein
 Brendan Klein
 Anil Kothari
 Joseph Kraus
 Nancy and Nicholas Krzemienski
 Kenneth Lau
 John Lawton
 Sandra Lerner
 Susan Schwartz Levin
 Barbara and Jack Levitz
 Anita Lochhead
 Rondi and Frank Loganzo
 Donna and Charles Lombardi
 Cindy Lopane
 Kevin Lyons
 William Maiman
 Yuval Marcus
 Dr. Rosa Martinez and Warren Rosenberg
 Marie A. De Masi
 Dr. Milton Masur
 Kathryn Mayer
 Marge McLoughlin
 Dan Habib and Elizabeth McNamara
 Laura Milliken
 Jonathan Millman
 Tanis and James Moore
 Melanie Muns
 Tammy Murphy
 Jane Mushabac
 Mutual of America Matching Gift Program
 NBA Canada
 Ruth Perencevich
 Robin Perlmutter
 Angela Picardo
 Kevin Plunkett
 Audrey Prashker and Alec Clarke
 Carol Quirk

Anthony Rao
 Dr. Trupti V. Rao
 Dr. Beth B. Reiman
 Donna and Andrew Reynolds
 Molly Richter
 Susan and Doug Roberts
 Linda and Antonio Rodrigues
 Danielle Roma
 Dr. Lorraine Ronca
 Zach Rossetti
 Galen Royer
 Michael Schiliro
 James and Wendy Schutzer
 Dr. Mischa and Charlotte Schwartz
 Stuart Seeley
 Iriss Shimony
 Ninette Smith
 Jennifer and Michael Soravilla
 Dr. Anne Marie Tarangelo and
 John Spallanzani
 Mary Spano
 Doris D. Stanley
 Robin Judson and Gerald Stoughton
 Cynthia Sturm
 Ying Sung
 Dr. Lorrie Sylvester
 Tauna Szymanski
 Bethany Tarbell
 Pamela Thornton
 Linda Tyler
 Jennifer Vairo
 Aaron and Jenna Velez
 Robert Verna
 Roger and Nancy Vincent
 Betsy Williams
 Virginia Wirka
 Julia Freeman · Woolpert
 Love Wootten
 Lauren Zaccaria

FOUNDATIONS

We could not do our vital work without the support of the following foundations. Thank you for your support!

Association of Washington School Principals

The J.E. and Z.B. Butler Foundation

Chicago Media Project

Mark and Victoria Drozdov Foundation

The Far Fund

Fidelity Charitable Gift Fund

The Glickenhau Foundation

Habermann Koehn Foundation

HOPE For Youth Foundation, Inc.

Impact 100 Westchester

The LEF Foundation

Mother Cabrini Health Foundation

The Saul Family Charitable Fund

Eric Zicklin Philanthropic Fund

To learn more about how to partner with us, call 914-493-8993 or email DevelopmentTeam@wihd.org



Westchester Institute
for Human Development

Cedarwood Hall, Valhalla, NY 10595
914-493-8150 | wihd.org



SCAN ME

thank you



f i y @WIHDNY